Nova

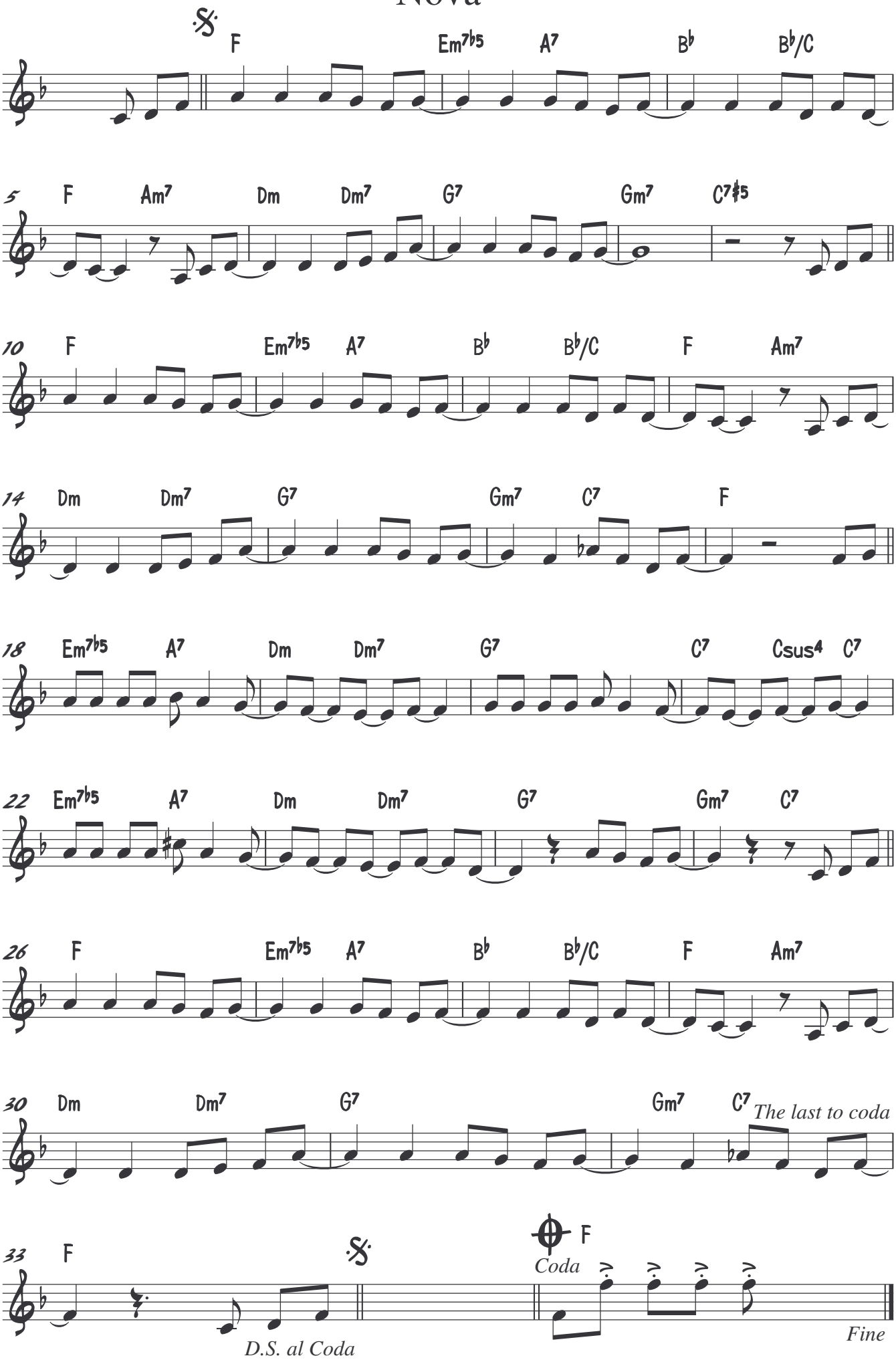
F Em7b5 A7 Bb Bb/C
5 F Am7 Dm Dm7 G7 Gm7 C7#5
10 F Em7b5 A7 Bb Bb/C F Am7
14 Dm Dm7 G7 Gm7 C7 F
18 Em7b5 A7 Dm Dm7 G7 C7 Csus4 C7
22 Em7b5 A7 Dm Dm7 G7 Gm7 C7
26 F Em7b5 A7 Bb Bb/C F Am7
30 Dm Dm7 G7 Gm7 C7
The last to coda
33 F
D.S. al Coda
Coda F
Fine