Nurmo Station
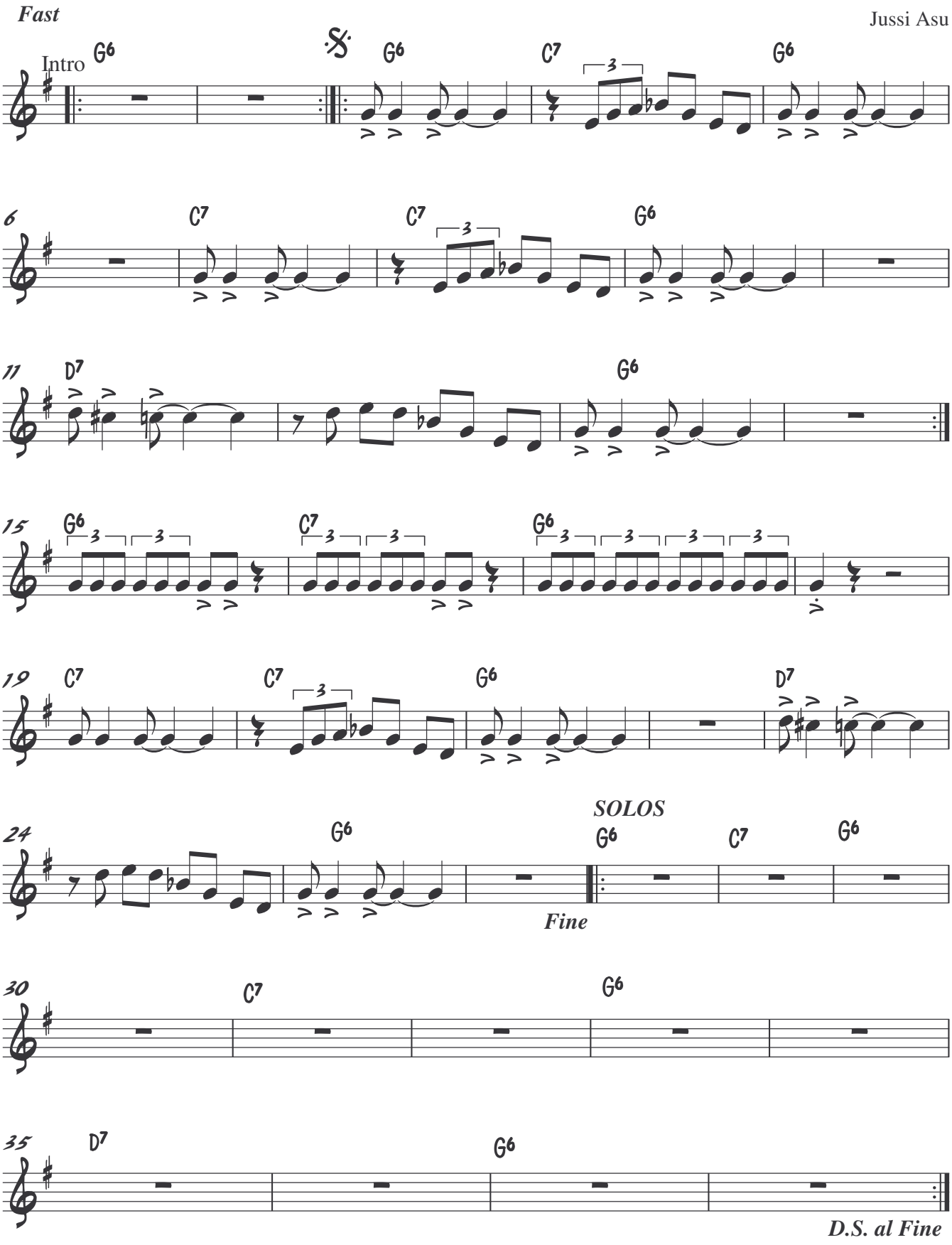
- tenorille -