Savo Train

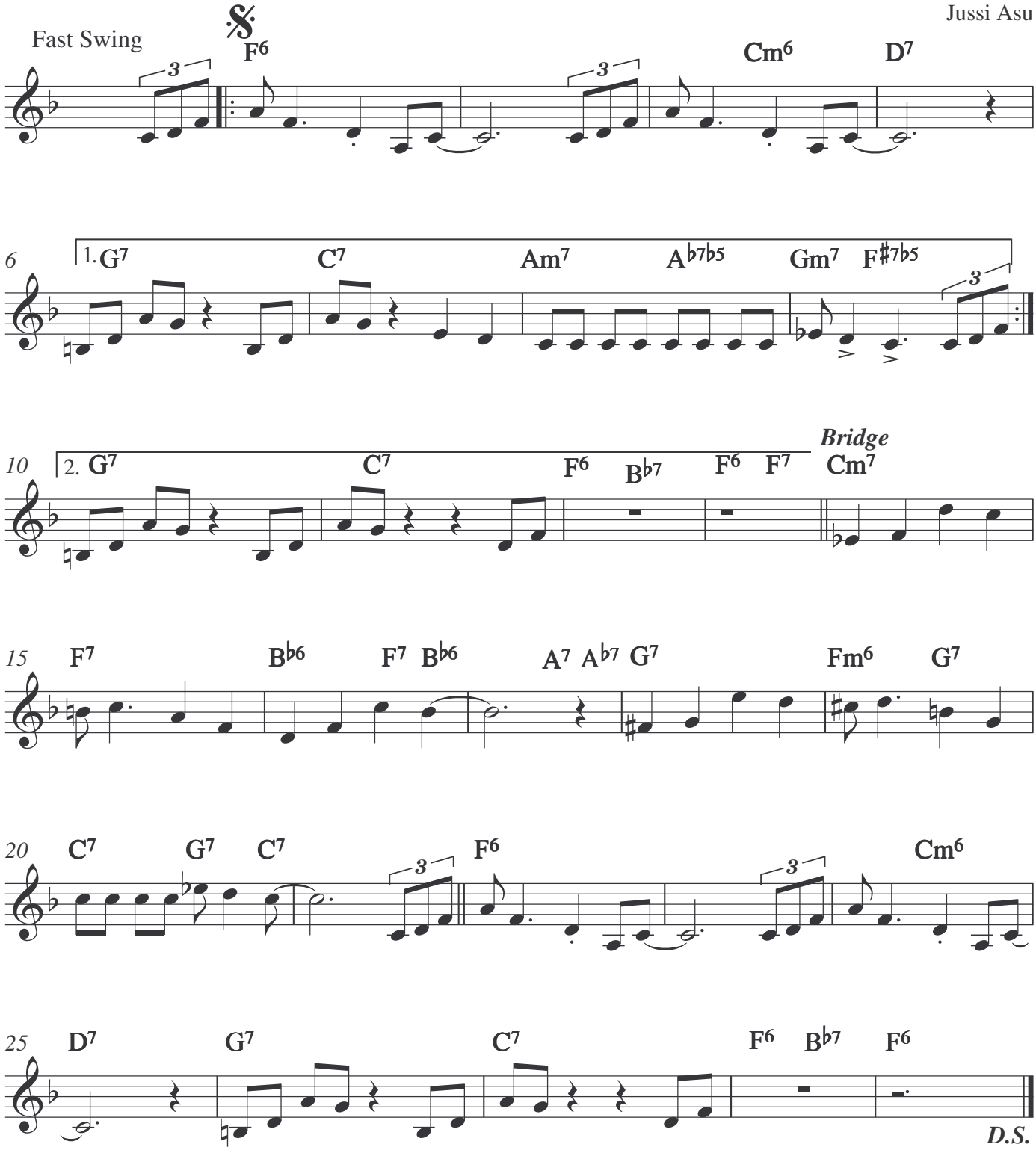
Jussi Asu
Fast Swing
F6
Cm6
D7
1. G7
C7
Am7
A♭7♭5
Gm7
F♯7♭5
2. G7
C7
F6
B♭7
F6
F7
Bridge
Cm7
F7
B♭6
F7
B♭6
A7
A♭7
G7
Fm6
G7
C7
G7
C7
F6
Cm6
D7
G7
C7
F6
B♭7
F6
D.S.