

# Happy Emily's Lucky Time Rag

Svengaavasti

Comp. Jussi Asu

E♭-kornetti

Viimeisellä  
Codaan

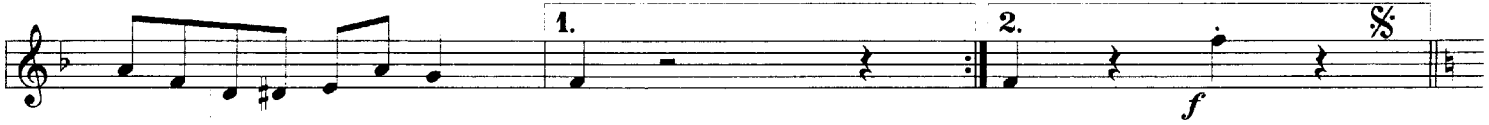
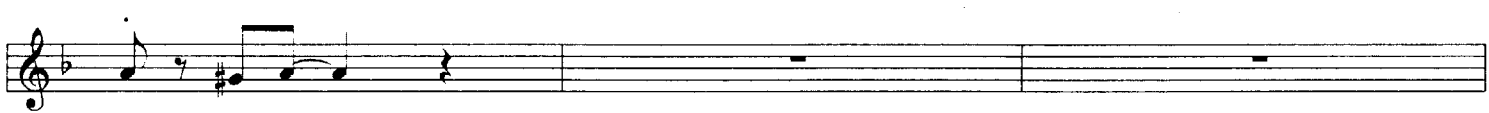
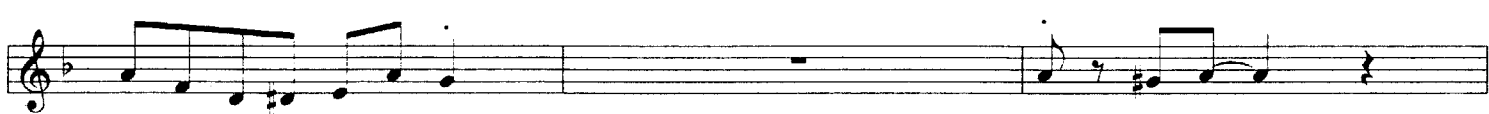

## Happy Emily's Lucky Time Rag

Vengaavasti

Comp. Jussi Asu

Bb-kornetti 1.

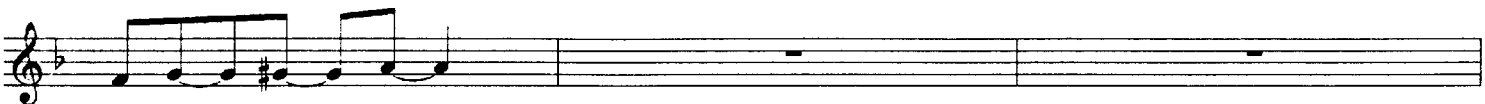
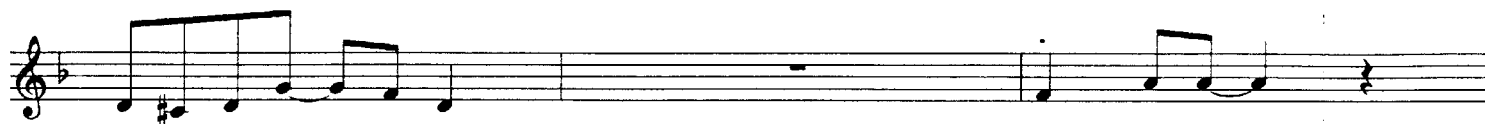

Viimeisellä  
Codaan

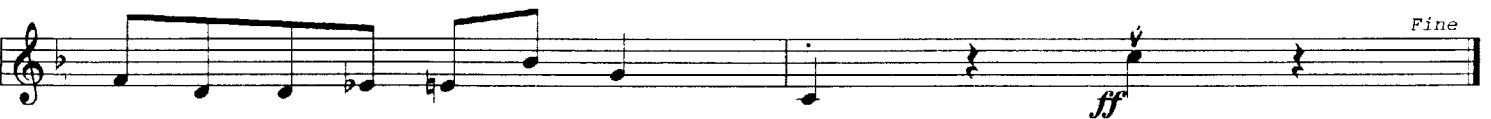
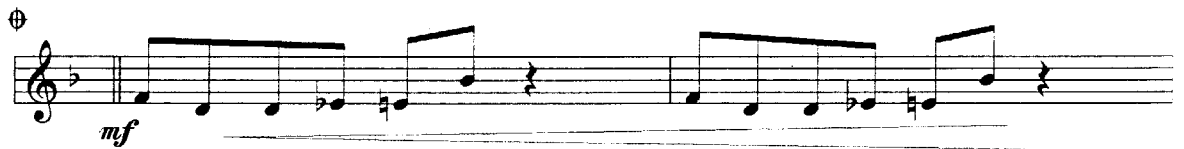
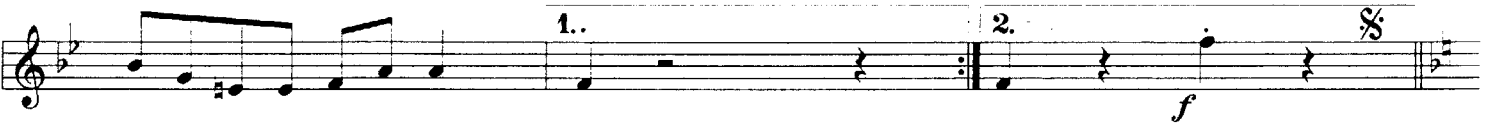
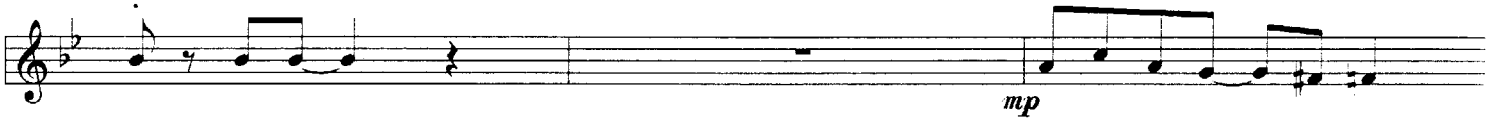
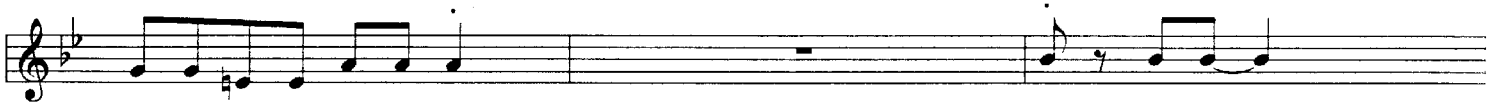

# Happy Emily's Lucky Time Rag

Svengaavasti

Comp. Jussi Asu

Bb-kornetti 2.

*mp* *f* *mf* *p* *mf* *p* *mp*

1. 2.

Viimeisellä  
Codaan

1.

2.

*f*

*mf*

*mp*

*mp*

*mf*

*mp*

*mf*

1.

2.

*f*

⊕

*mf*

*ff*

Fine

# Happy Emily's Lucky Time Rag

Svengaavasti

Comp. Jussi Asu

Eh-alttorvi

## Happy Emily's Lucky Time Rag

Svengaavasti

Comp. Jussi Asu

Bb-tenoritorvi

Viimeisellä Codaan

# Happy Emily's Lucky Time Rag

*venguavasti*

Comp. Jussi Asu

Bb-baritoni 

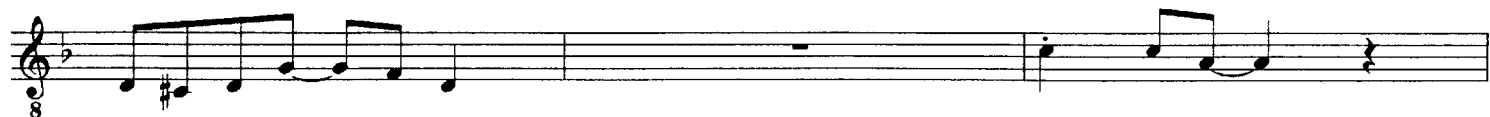
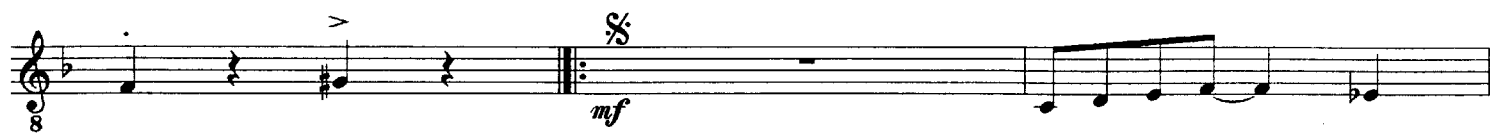

Viimeisellä  
Codaan

# Happy Emily's Lucky Time Rag

Svengaavasti

Comp. Jussi Asu

C-tuuba

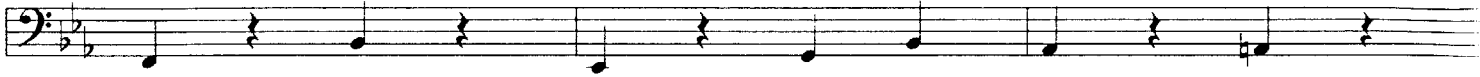

Viimeisellä  
Codaan  $\Phi$

